



NADA SAKOLVAREE

PORTFOLIO



Surname

SAKOLVAREE

Name

NADA

Nationality

THAI

Date of Birth

15 DEC 2001

Sex

F

Height

1.54

Hometown

Samut prakarn

Education

- Bangpakok Wittayakom School
- Department of Ceramics,
Faculty of Decorative Arts, Silpakorn University
(FIRST-CLASS HONOURS)

Tel. 0957855995

Email : nadaliss@hotmail.com

SKILLS

- Wheel-throwing
- Hand Forming
- Mold Making
- 3D Modeling
- Packaging Design/ Illustration/ Graphic





HAND FORMING

2nd year.

Isolation sucks!

These ceramic building models describe how the town vibe goes with this pandemic situation. Many people must be quarantined, including being isolated in their own places. It's quite weird, gloomy, tedious and blue. And we realized that solitude isn't always bliss.



2nd year

MOLD MAKING



CERAMIC GLAZES



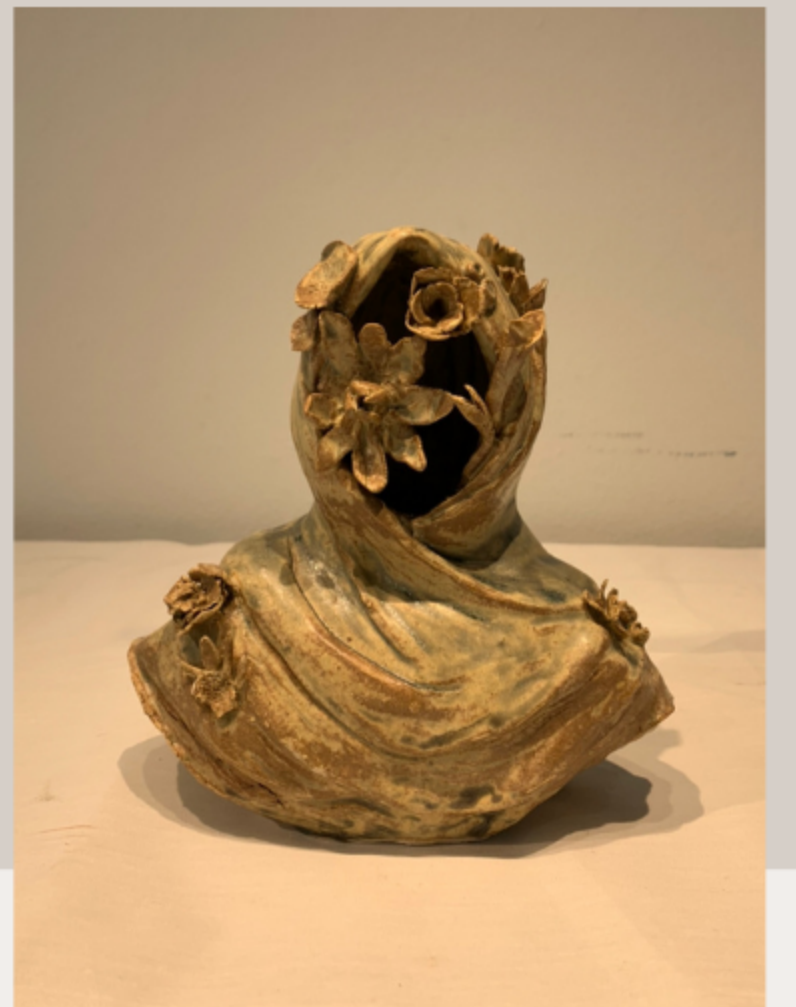

3rd year ('Hijab: Veiled in Myths and Misunderstandings' project)

ART THESIS PROJECT

The Reliever

Studies have found that one of the ways to alleviate suffering for most people is to turn to things they believe in and have faith in, as a source of support, providing comfort and relief from suffering. This might involve participating in religious rituals or praying to those things to bring what they desire. Additionally, some people talk about family, personal belongings, or individuals they trust and rely on for emotional support.

However, at the same time, during times when there is no suffering, most people tend to forget about their sources of emotional support, as if they never existed, and view them as meaningless. It is clear that people often see the things they claim to hold onto and have faith in only as tools to fulfill their needs and escape suffering. In reality, their essence may carry far greater meaning and value. From my perspective, this can be compared to something that may appear insignificant in the eyes of most people, such as a toilet, which is seen as dirty and lacking in aesthetics, but is actually one of the most important things that almost everyone seeks when they need relief or want to relieve themselves.





N.ABLE X NADA

I collaborated with the brand N.Able for the BREEZE collection, a gift set for the New Year festival, featuring the same patterns from the hijab painted onto ceramic mugs.

3D MODELING

ABS plastic plant pots
and prototype for mold making
For A Seat Studio



(SCAN HERE TO SEE THE PROCESS)

3D MODELING

ABS plastic plant pots
and prototype for mold making
For A Seat Studio

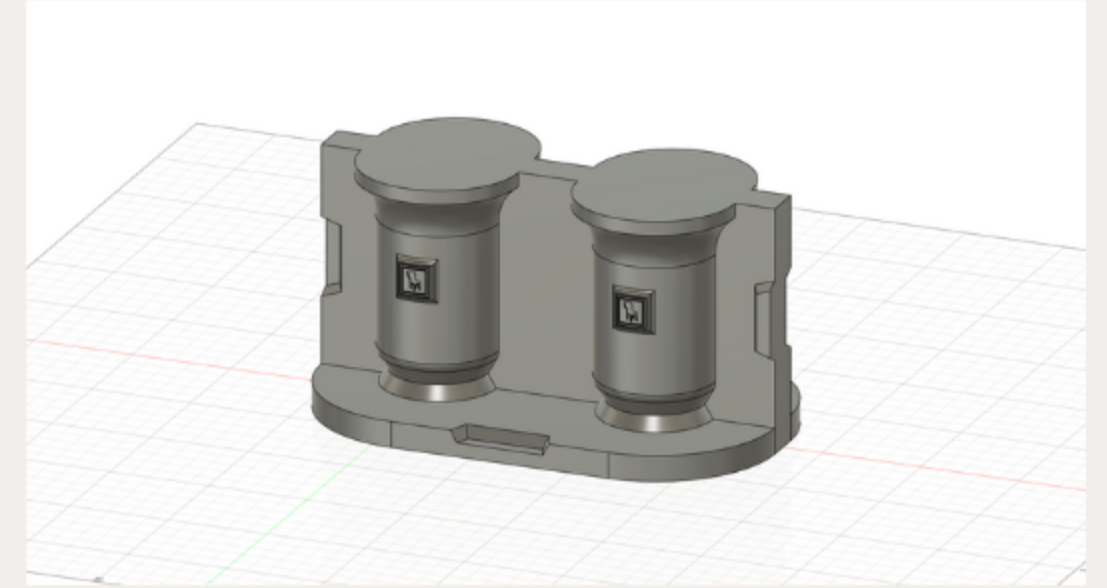
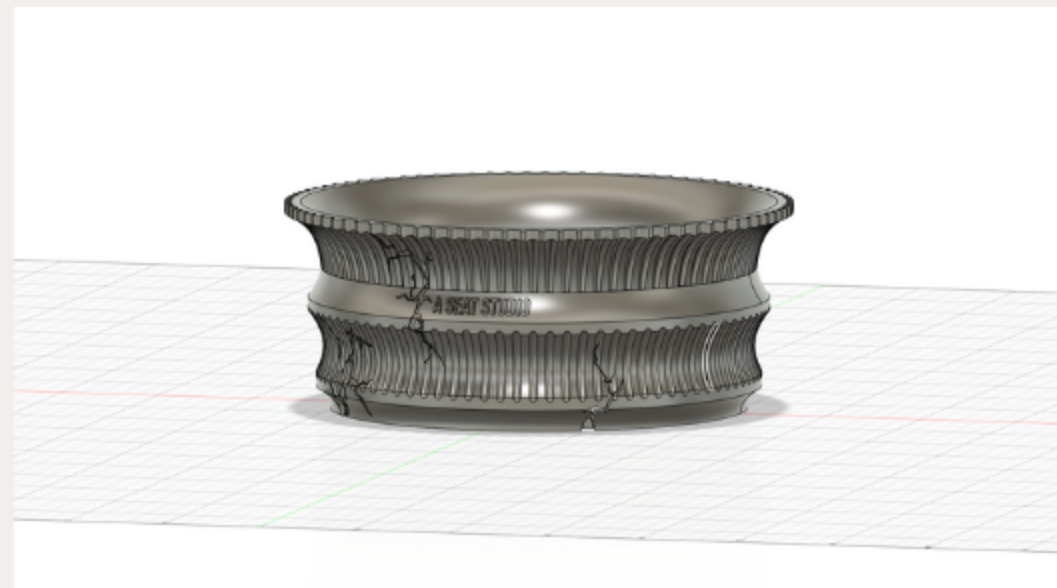
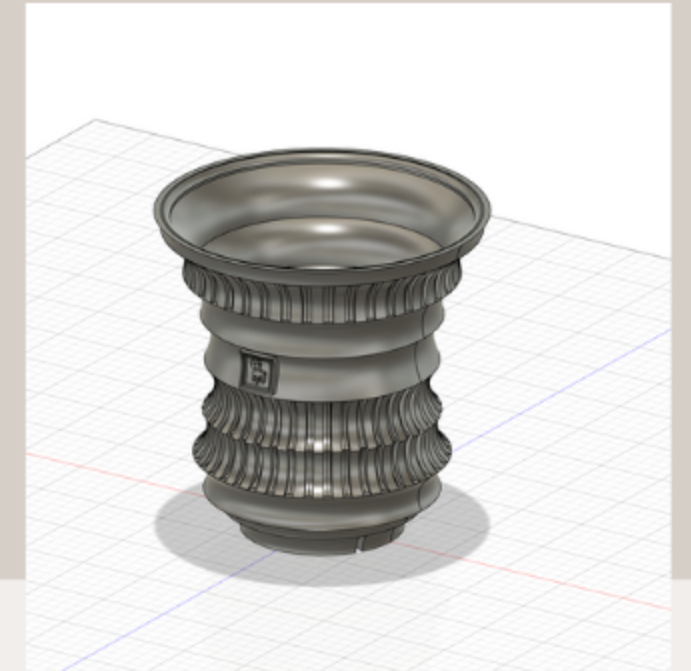
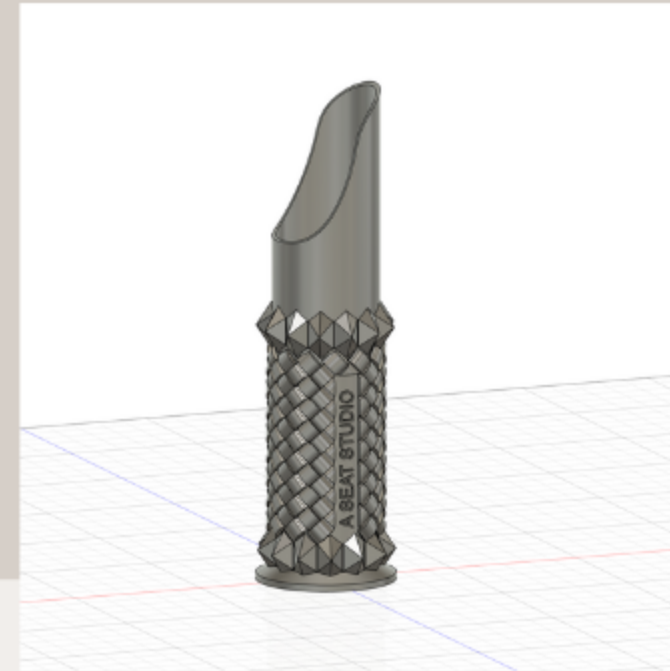
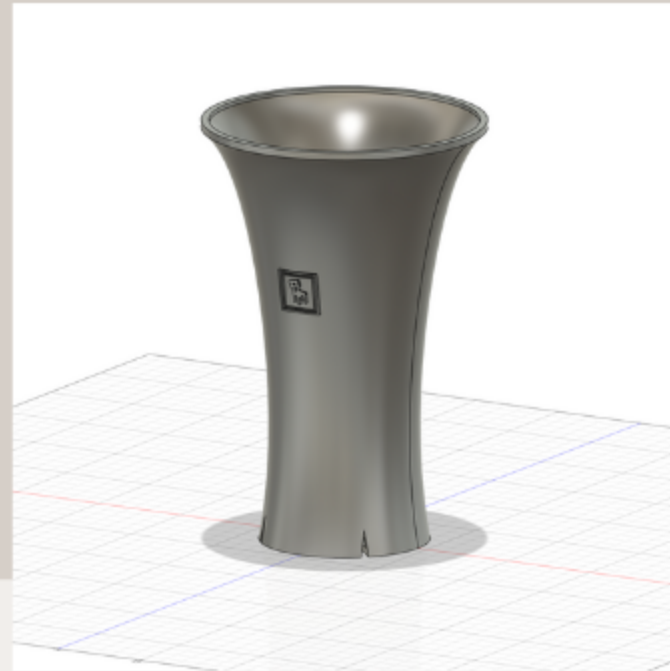

PACKAGING DESIGN

For A Seat Studio



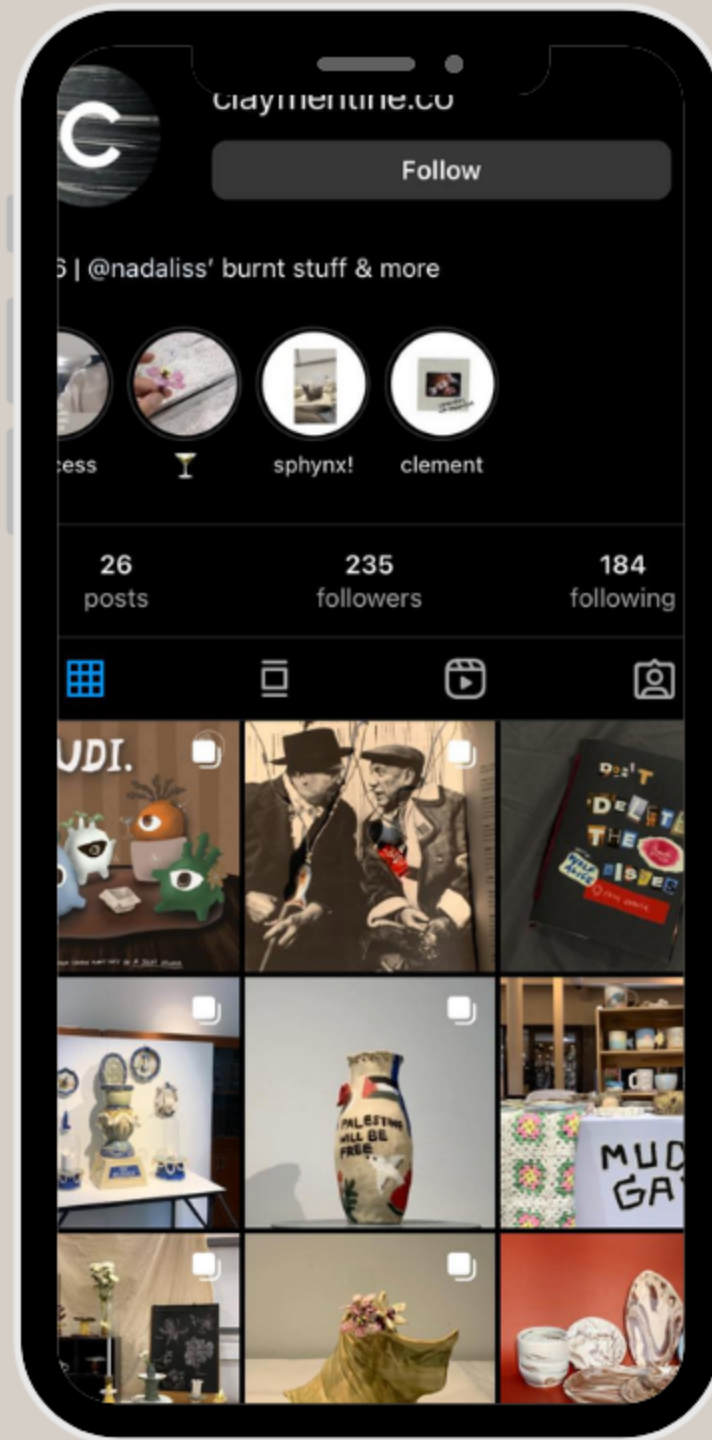
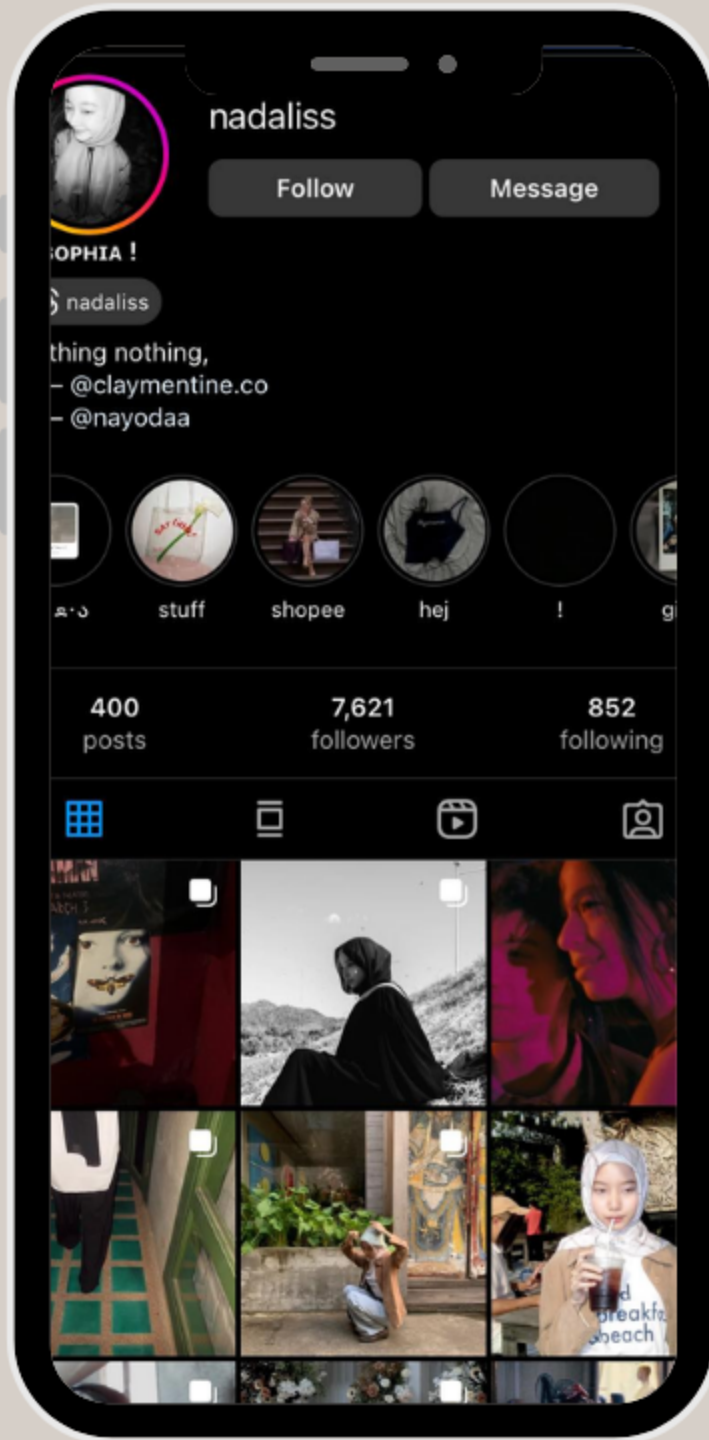

Instagram :

@nadaliss

@claymentine.co