Portfolio

Tirawat Kiatbamrung

Hello!

I’m Tirawat Kiatbamrung

I am a highly creative and detail-oriented **Graphic Designer with 2 years of experience** in translating clients’ visions into innovative visual designs.

Proficient in various design software, skilled in managing multiple projects, and possesses photography talents. Eager to learn and continuously grow both professionally and creatively. **Seeking an opportunity to contribute my skills and expertise to a dynamic design team.**

Resume

TIRAWAT

Experience

Rembrandt Hotels Corporation
Assistant Manager of Creative and Digital Marketing
August 2024 - Present

Valia Hotel Bangkok
Graphic Designer & Photographer
March 2024 - August 2024

Revano Co., Ltd. & Rapos Co., Ltd.
Graphic Designer & Photographer
September 2022 - March 2024

Freelance
Graphic Designer & Photographer
May 2020 – September 2022

Becommon.co
Photographer Internship
June 2019 – July 2019

Softwares

- Ps Photoshop
- Ai Illustrator
- Lr Lightroom
- Id Indesign
- Pr Premiere Pro
- Figma

Interest

- Photography
- Videography
- Reading Book
- Exercise

Education

Thammasat University
Bachelor of Science and Technology (Statistics)
GPA: 3.06

Contact

trw.kiatbamrung@gmail.com

085-426-9977

KIATBAMRUNG

Social Media

Rapos Group Promotional Artwork

Rapos Group | Date : 2024

Check My Work

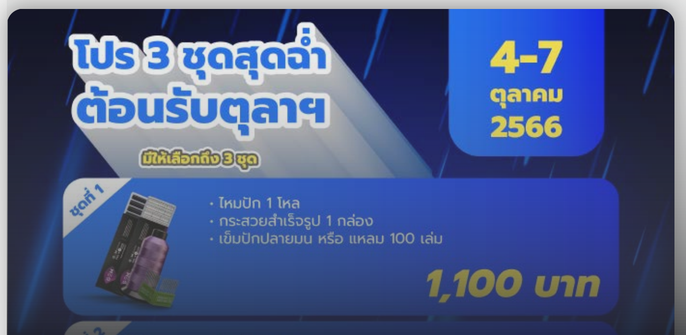

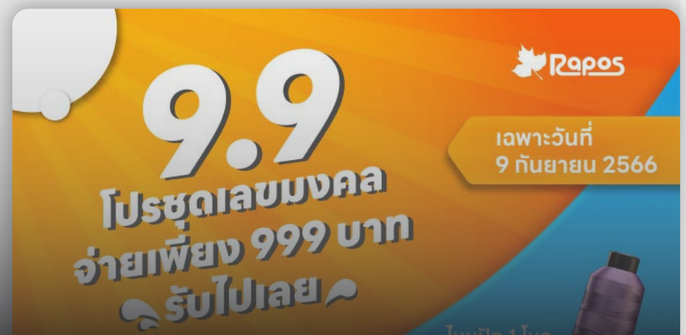

Social Media

Project Title : Thread the Vote

Rapos Group | Date : 2024

During Thailand's 2024 election, I creatively parodied political party colors using embroidery threads, turning the election buzz into a unique, attention-grabbing online campaign for Rapos Group.

Check My Work

Saturday Brunch Promotion

Mexicano Restaurante Autentico | Date : 2025

Designed a bold, playful artwork to promote Mexicano Bangkok's Saturday events, blending vibrant visuals, a dynamic taco image, and a QR code to drive social media engagement and bookings.

Check My Work

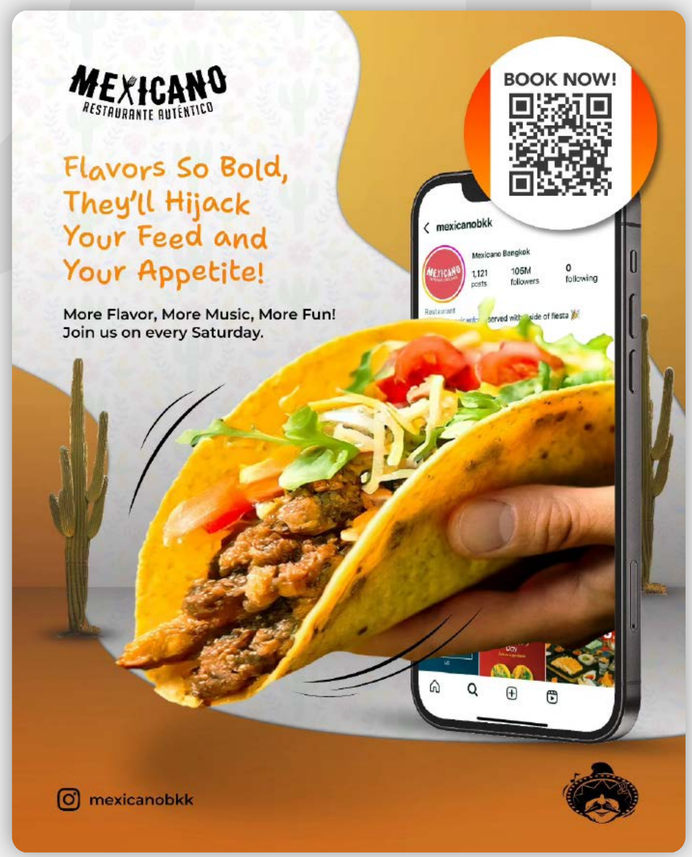

Enjoy with us on Saturday

Mexicano Restaurante Autentico | Date : 2025

I designed this social media post to promote Mexicano's Saturday brunch and taco specials. The idea was to use a calendar-style layout to show the feeling of waiting for the weekend, with Saturday as the highlight. I kept the tone light and playful to match the restaurant's vibe and make it easy for people to notice and engage with the post.

Check My Work

Happy Songkarn Festival

Mexicano Restaurante Autentico | Date : 2025

I created this social media visual for Mexicano Restaurante Autentico during Songkran Festival. The design mixes playful water elements with a flat lay of signature dishes to match the festive mood. It was made to promote the restaurant's popular menu items during the holiday period.

Check My Work

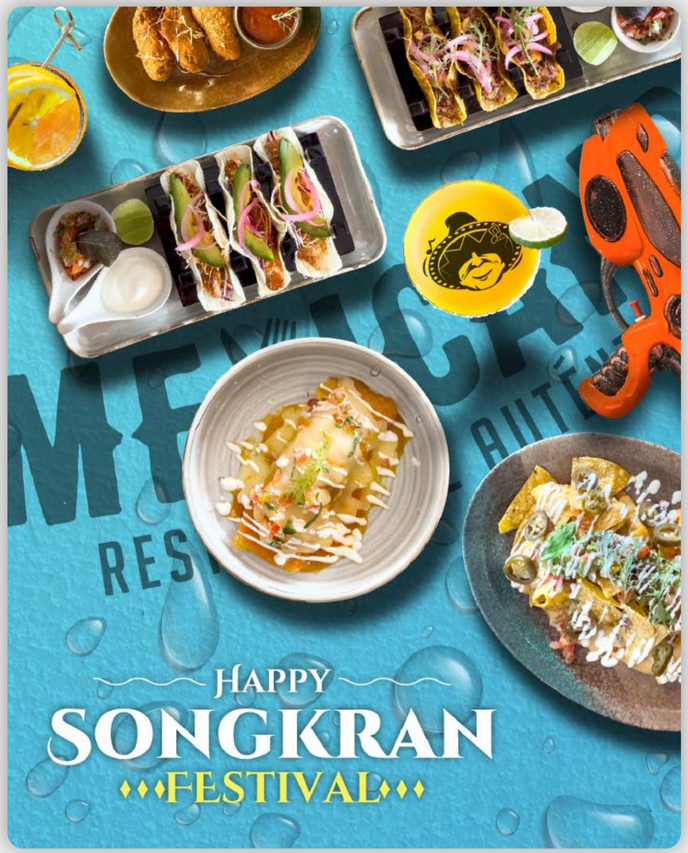

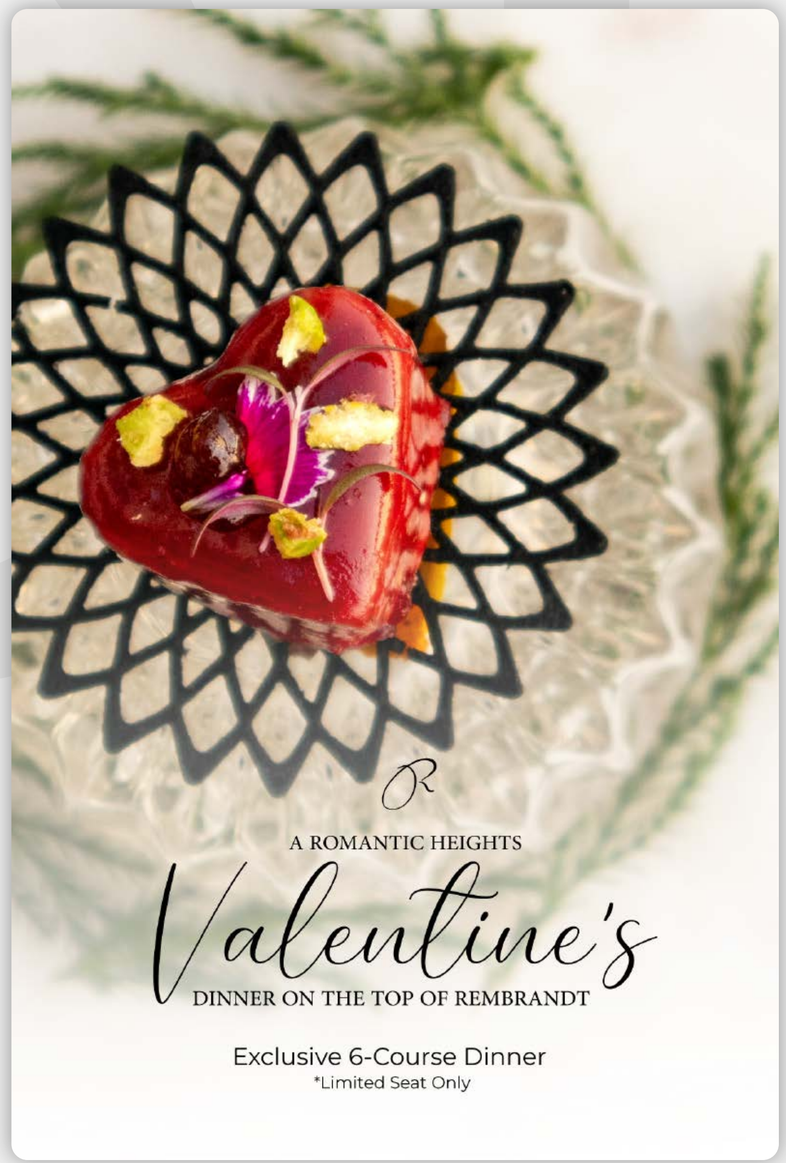

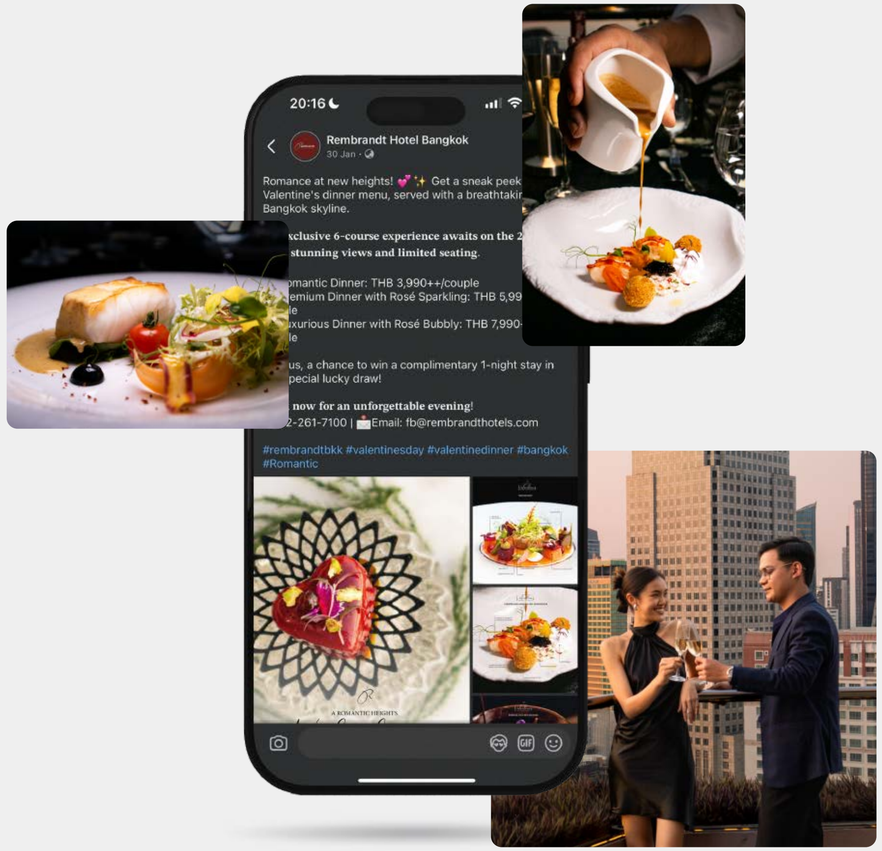

Valentine's Dinner on The Top of Rembrandt

Rembrandt Hotel Bangkok | Date : 2025

A set of promotional visuals for a Valentine's rooftop dinner event. The design highlights selected dishes with labeled ingredients, aiming to spark interest and drive bookings through elegant food presentation.

Check My Work

Merry Christmas & New Year Stop-Motion

Rembrandt Hotel Bangkok | Date : 2024

This stop-motion style video was created to celebrate the Christmas season on social media. Using a stack of custom-wrapped gift boxes branded with the Rembrandt logo, the animation captures a festive and elegant holiday spirit. The creative direction focused on playful movement, bold colors, and a premium feel—delivering both warmth and brand recognition in a short, engaging format.

Check My Work

Congratulation for Bean to Brew 20,000 Likes

Bean to Brew | Date : 2025

This collage-style digital artwork celebrates a major milestone for the 'Bean to Brew' Facebook page—reaching 20,000 likes. More than a coffee brand, 'Bean to Brew' represents a growing community rooted in connection, storytelling, and shared passion. The piece symbolizes the journey from digital beginnings to a physical presence at Prachuap Khiri Khan beach, in partnership with Munruk Hotel. The composition merges elements of coffee culture, paddleboarding tourism, and heartfelt human interactions, all under the unifying theme: "More than Coffee, We are Community."

Check My Work

Summer Course Promo

Wanna Teach | Date : 2025

These promotional visuals were created to announce WannaTeach's live summer course for high school students. The design clearly presents key information such as subjects, pricing, schedule, and special promotions. Bright color blocks, friendly typography, and clear icons were used to make the content easy to read and engaging for both students and parents.

Check My Work

Print & Editorial Design

Bite and Wine

Lobby Bar at Rembrandt Hotel Bangkok | Date : 2025

This project showcases the design of a wine and canapé pairing menu for The Lobby Bat at Rembrandt Hotel Bangkok. The "Bite and Wine" concept features an elegant and approachable layout highlighting curated wine selections and gourmet bites. The goal was to visually communicating a refined yet inviting experience, encouraging guests to engage with the offerings easily.

Check My Work

Wine of The Month

Lobby Bar at Rembrandt Hotel Bangkok | Date : 2025

Designed for the hotel lobby bar, this A5 standee promotes the monthly wine selection with a 30% discount. One side features a key visual to catch attention, while the other side displays wine options with prices and product images. I kept the layout simple and easy to scan for guests passing by.

Check My Work

Thanksgiving Celebration 2024

Mexicano Restaurante Autentico | Date : 2024

This piece was designed to promote the Thanksgiving buffet and drinks package at Mexicano Restaurante Autentico. The layout includes key details like date, time, prices, early bird offer, and a section for takeaway items (Grab & Go). I focused on organizing the content clearly so guests could see all important information at a glance.

Check My Work

Room Service Menu

Rembrandt Hotel Bangkok | Date : 2024

I worked on the layout design for the Room Service Menu used in guest rooms. The menu includes sections for breakfast, all-day dining, late-night dining, drinks, and desserts. I organized the content to make it easy to read, grouped by time and type of food, and added clear headings and spacing to help guests find what they're looking for quickly.

Check My Work

Factsheet

Rembrandt Hotel Bangkok & Rembrandt Residences Bangkok | Date : 2024

I designed these two-page factsheets for the sales team to use when presenting to clients. The layout includes room types, total number of accommodations, meeting room capacities, facilities, and location map. I used clear sections, icons, and real photos from the properties to help the team explain things quickly and easily—both in print and digital formats.

Check My Work

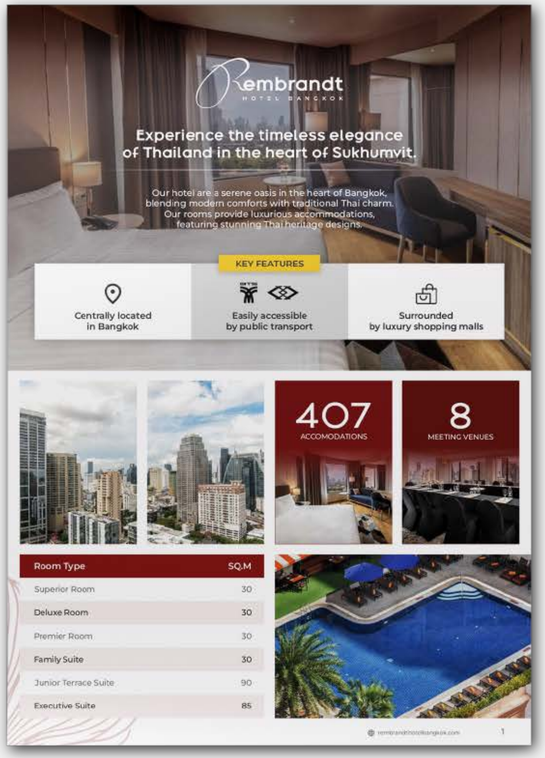

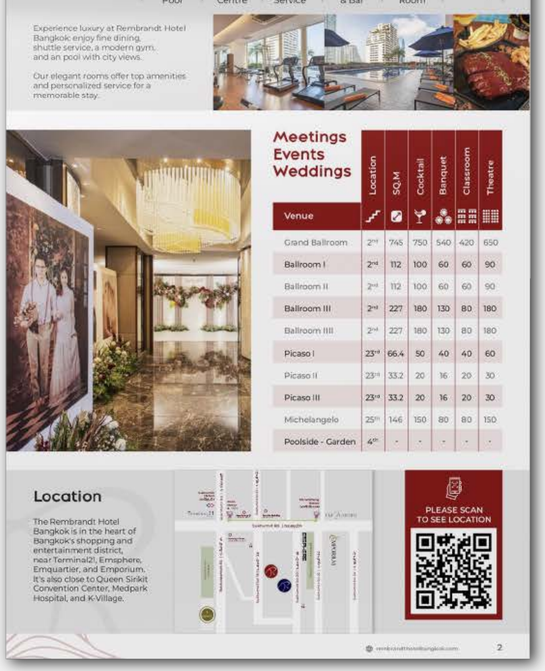

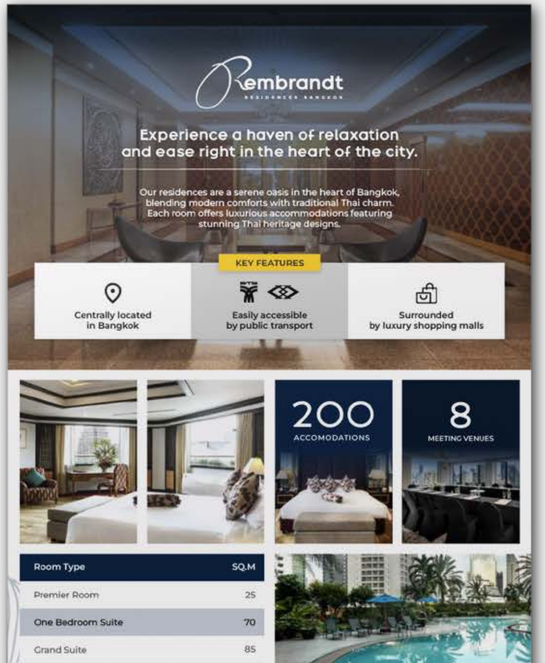

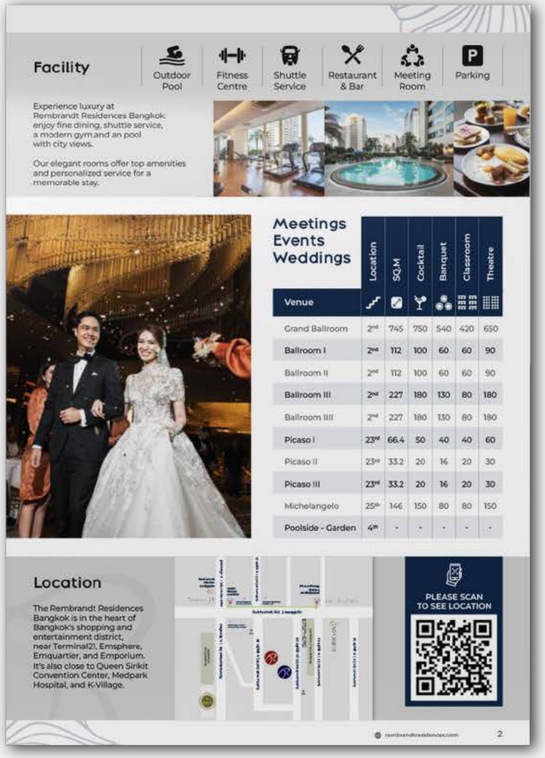

Jumbo Coreless Prewound Bobbin Shivin-Tex

Shivin-Tex | Date : 2023

I designed this product factsheet for the sales team to present technical and commercial information about the Jumbo M Size Coreless Prewound Bobbin. The first page includes specifications like yarn length, packaging, and dimensions. The second page explains the benefits for factories, production teams, and end users. I laid it out to be easy to follow during presentations or when sent to clients by email.

Check My Work

Print & Editorial Design

Voucher

Rembrandt Hotel Bangkok & Rembrandt Residences Bangkok | Date : 2024

Created a voucher layout optimized for automation, enabling quick production of high-volume, personalized outputs to meet tight deadlines.

Presentation Design

Presentation Design Collection

A set of slide designs developed with attention to structure, tone, and visual balance.

Check My Work

Photography

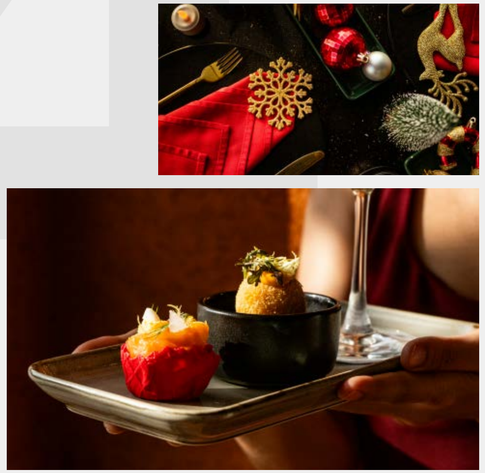

A Collection of Photography Work

Images captured across different contexts and purposes—focused on composition, atmosphere, and storytelling through visuals.

Check My Work

Photo Series : "The Guide Flag" is a symbol of not being lost

Guide flags, each with unique charm—from doll designs to national symbols—wave above crowds of tourists from across the globe. In busy sites like the Temple of the Emerald Buddha, which sees around 15,000 visitors daily, these flags help travelers stay connected with their guides. More than markers, they silently assure: 'If lost, find me—we'll meet again.

Check My Work

Photo Series : Killing them for our living

The fresh market is jokingly likened to a place of daily 'serial killings,' where animal bodies lie in wait, destined to become meals. Escape is rare—their fate sealed to feed us, making each dish a product of this grim routine that sustains our lives.

Check My Work

Videography

Wood Fire Australian Lamb Rack

Check My Work

See More >

Behind the Flavor: Chef Omar

Check My Work

Eastern Elixir Lounge & Bar

Check My Work

Spanish Octopus

Check My Work

Valia Shuttle: From Hotel to

Check My Work

Thank you

TIRAWAT
KIATBAMRUNG

Contact

trw.kiatbamrung@gmail.com

085-426-9977