

Piyakorn Savetrattanasathian

092-404-6562

fangkhow12923@gmail.com



PORTFOLIO

INTERIOR DESIGN



Profile

- *Software Skills*
- *Work Experience*
- *Soft Skills*

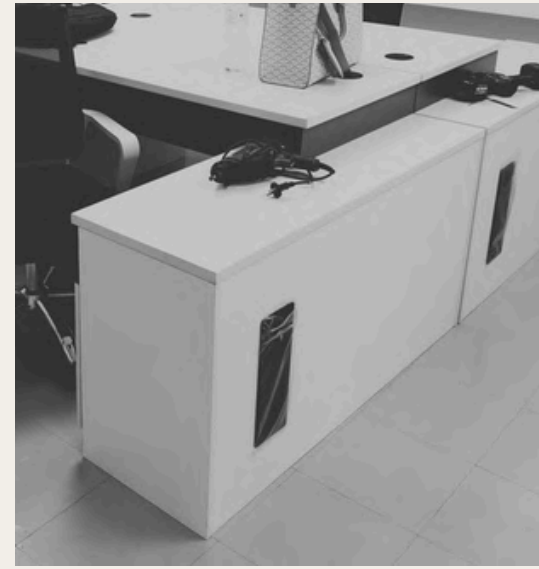

Work Projects

Renov8 Projects

- *Hostel Sukhumvit 65*
- *BBQ Restaurant*
- *Lesso Office*
- *Small Projects*

168 to be design Projects



University Projects

- *Thesis Projects | Dream Land Hotel*
- *Spices in Asia*
- *Heaven Hotel & Resort*
- *Draft Condo*
- *Certifications*

CONTENTS

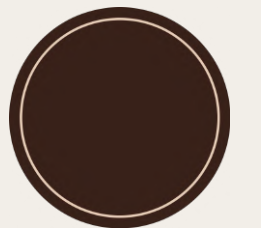

PROFILE



Fang is an interior design graduate specializing in Interior Architecture with experience in design and renovation projects.

She enjoys designing hotels, restaurants, and residential spaces with a modern, tropical and natural aesthetic.

Her focus is on creating functional and comfortable spaces for users.

Software Skills

- SketchUp (Intermediate)
- V-Ray (Intermediate)
- Enscape (Excellent)
- AutoCAD (Intermediate)
- Adobe Illustrator (Basic)
- Adobe Photoshop (Intermediate)
- Microsoft Office (Excellent)

Work experience

- July 2025 - Present | Renov8
- Sale & Designer

The company is a renovation and interior service provider in Bangkok that handles both full renovation projects and small maintenance works for residential, retail, and office spaces.

- 2024 | 168 to be design
- Intern Trainee | Interior Designer

Period 3 months (April - June)
Assisted in developing floor plans, 3D perspectives, mood boards, and other interior design materials for residential projects.

Soft Skills

- Client Communication
- Coordination
- Time Management
- Adaptability
- Team Work



Best regards

Piyakorn Savetrattanasathian

Fang

RENOV8 PROJECTS

HOSTEL SUKHUMVIT 65 | SHARED SHOWER ROOM

Commercial residential | Renovation

- **Details** : Renovation of the 4th-floor women's dormitory bathroom in a tropical style. The project included the addition of two shower rooms and one toilet, along with upgrading the electrical and plumbing systems.

- **Area** : 9 sq.m.

- **Role** : Client Communication
Handle documentation
FF&E

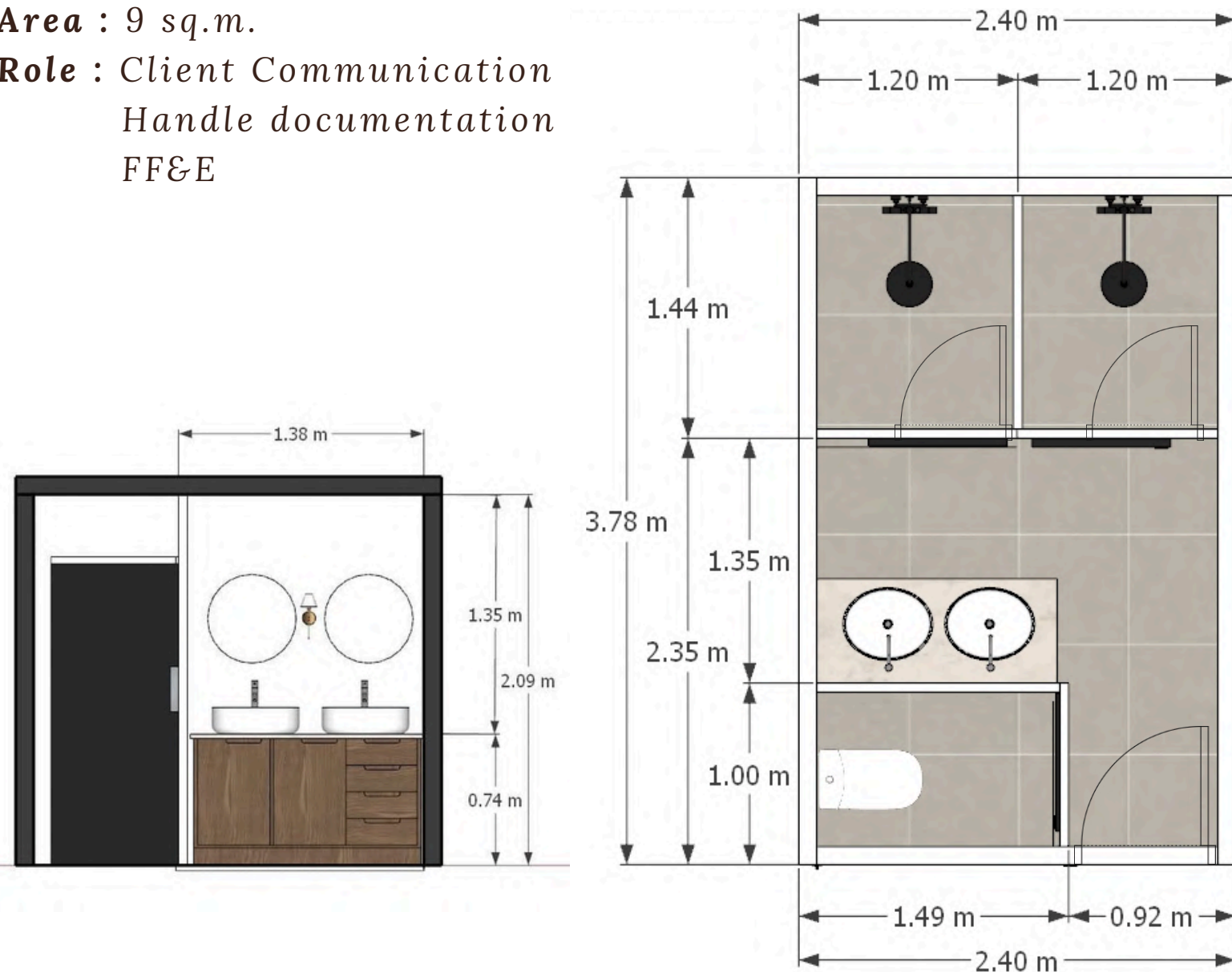

BEFORE



AFTER

RENOV8 PROJECTS

BBQ RESTAURANT | SUKHUMVIT 71

Restaurant | Design

- **Details** : Design of a barbecue restaurant, including both interior and exterior areas, based on the existing structure. The project also covered the dining area layout and kitchen planning, designed in a loft style.
- **Area** : 115 sq.m.
- **Role** : Client Communication
Handle documentation
Drawing

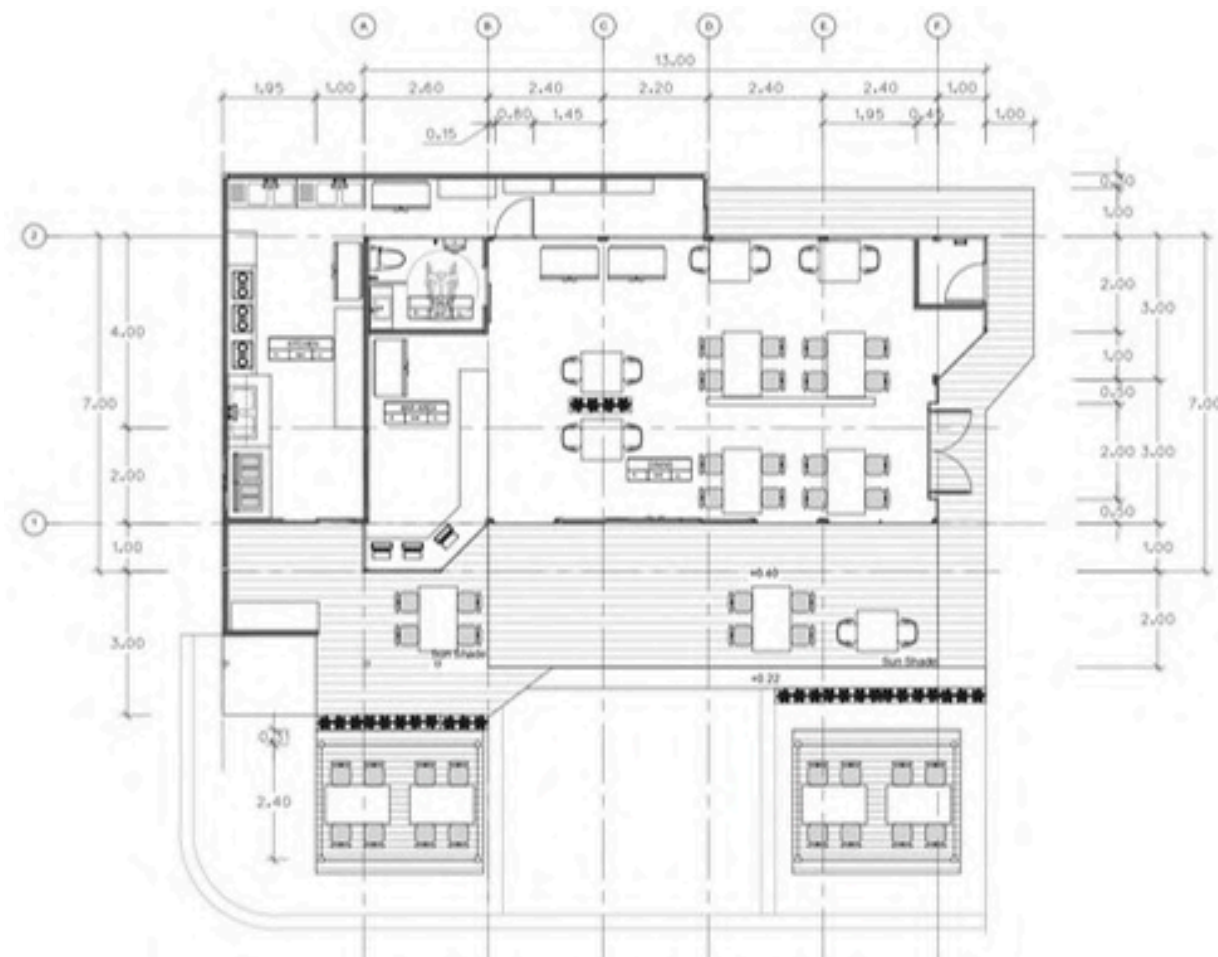

EXTERIOR & INTERIOR DESIGN

RENOV8 PROJECTS

LESSO OFFICE | BANGNA
Office | Renovation

- **Details** : Renovation of the space and product display setup for sales promotion, showcasing a variety of materials related to plumbing systems, fire protection systems, and solar energy systems.
- **Area** : 277 sq.m.
- **Role** : Handle documentation
Space management

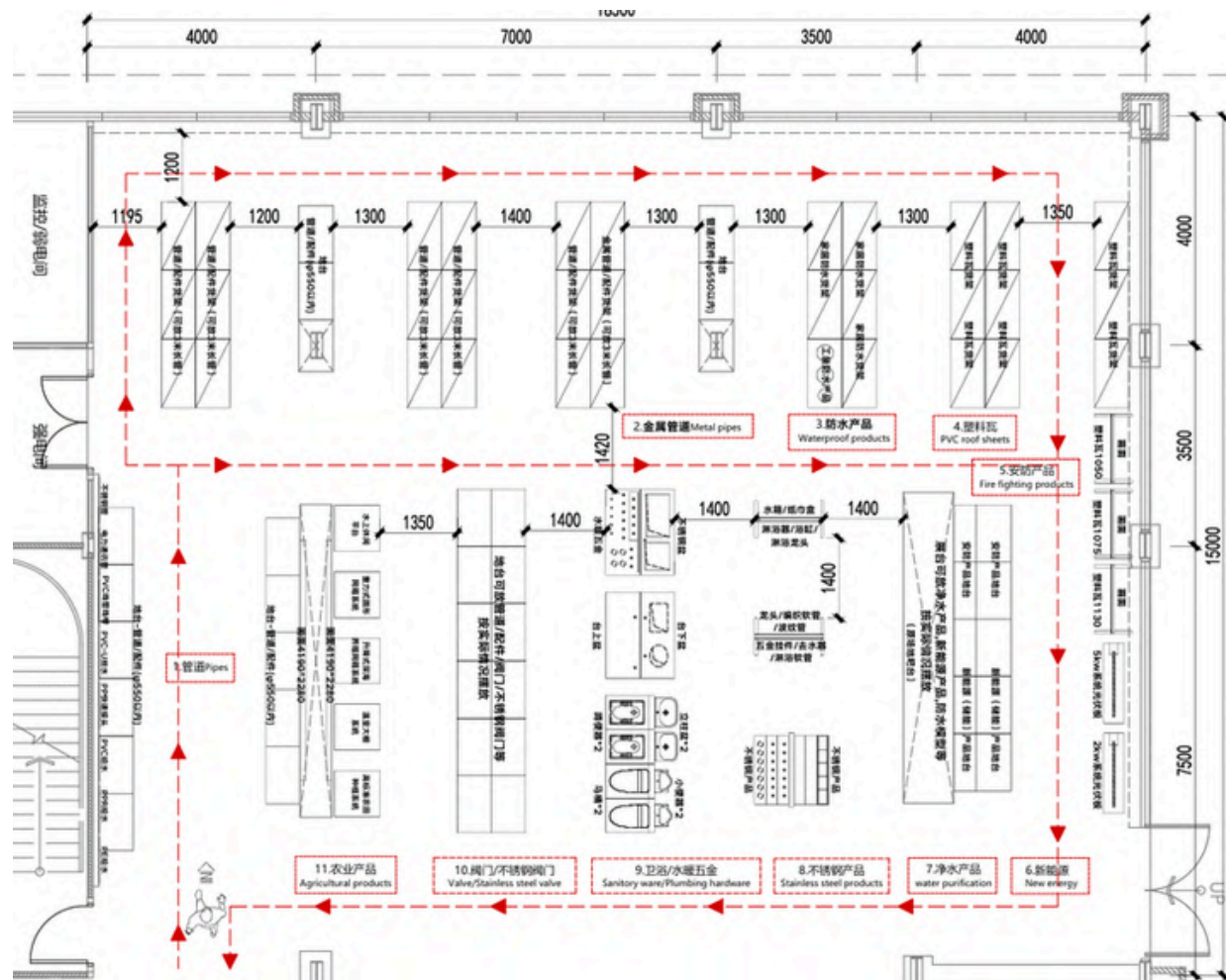

BEFORE



AFTER

RENOV8 PROJECTS

SMALL PROJECTS

Type Works

- Repair Works
- Furniture installation
- Interior finishing works
- System repair and maintenance

Roles : handled multiple small renovation and maintenance jobs from online inquiries

coordinated technicians and contractors

managed scheduling and material procurement

Documentation & Project Process

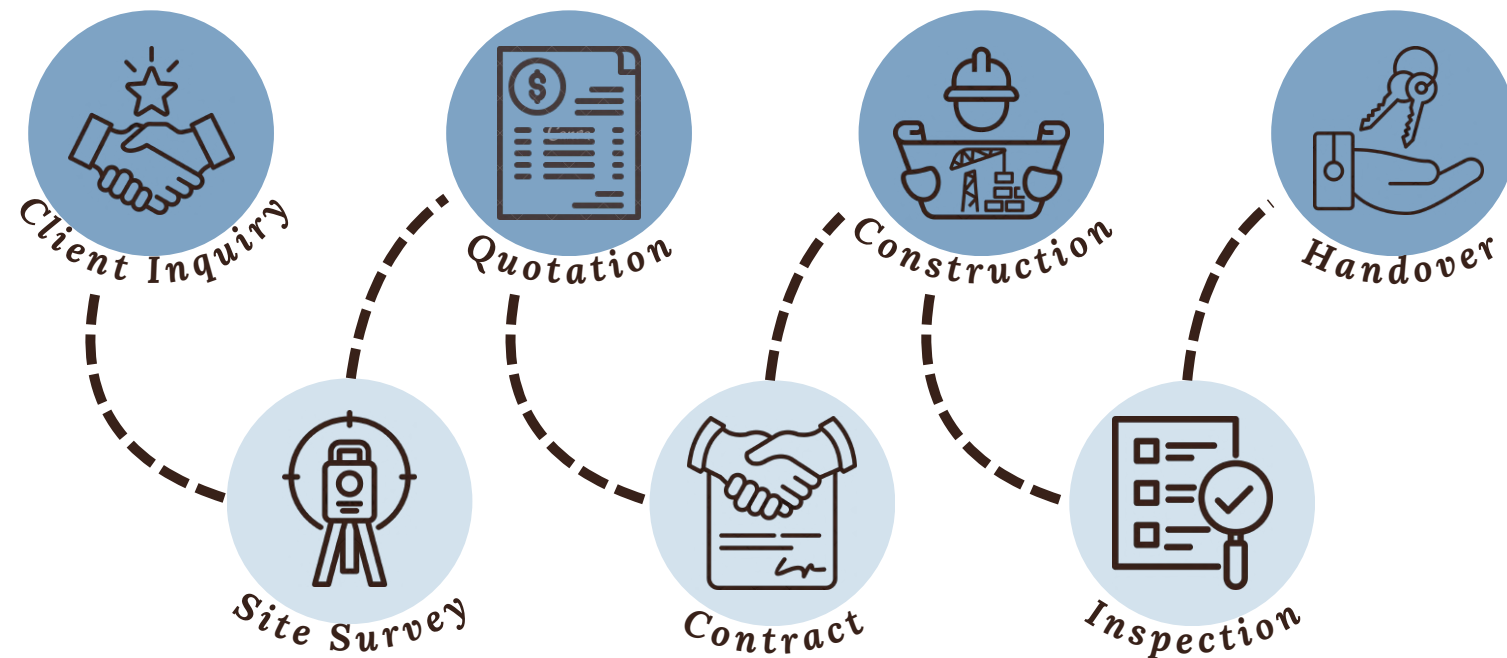

REPAIR



FURNITURE

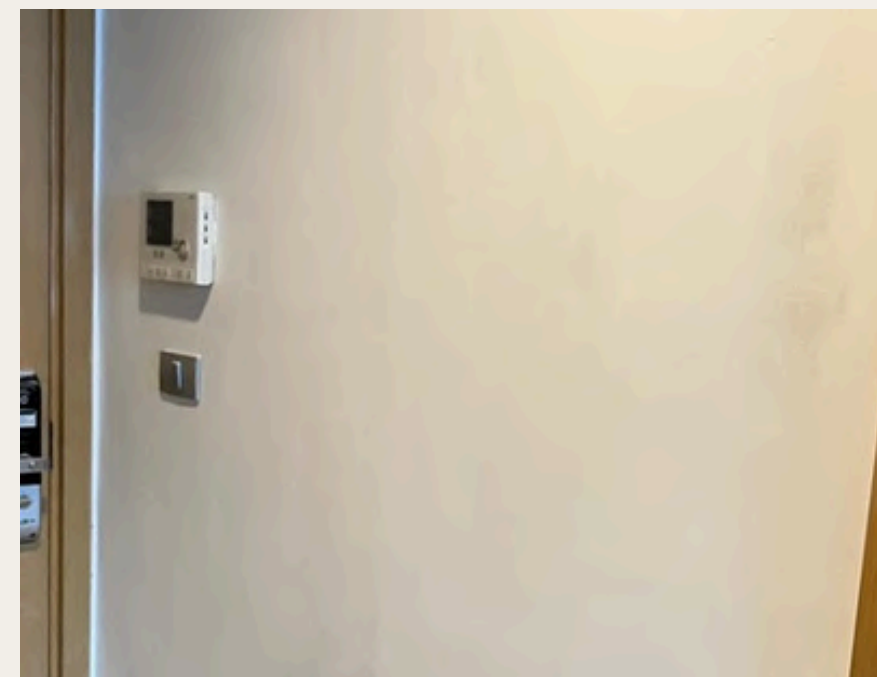

INTERIOR FINISHING

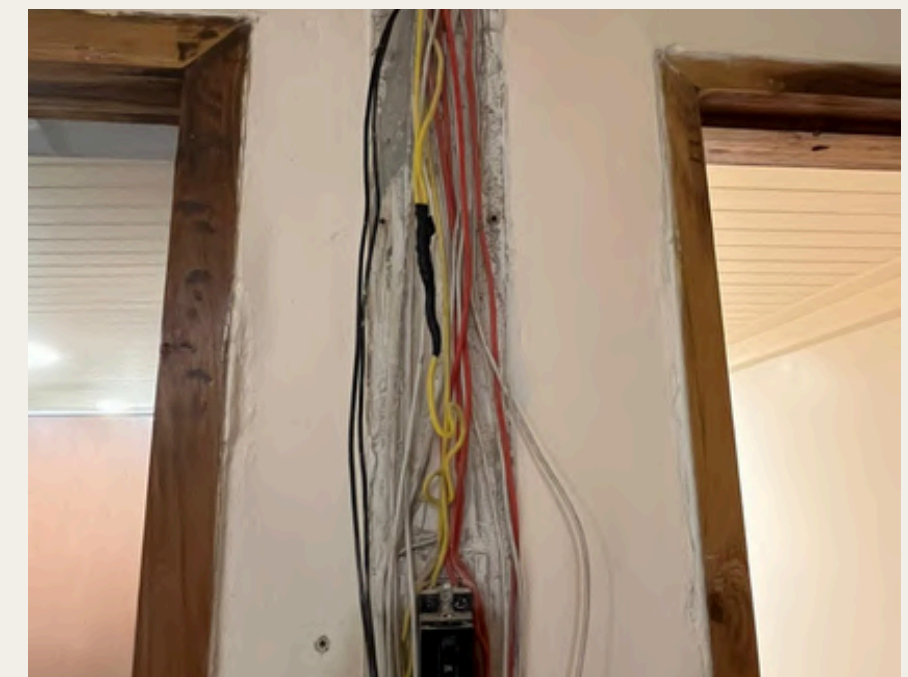

SYSTEM

168 TO BE DESIGN PROJECTS

APPRENTICE PROJECTS

Residential | Design

Detached House

- **Details :** *Vacation Home Design for Elderly – Relax Concept*
Design of a vacation house for elderly residents located in a coastal city area. The concept focuses on relaxation, simplicity, and elegance, using warm wood tones and curved design elements to create a softer and more comfortable atmosphere while avoiding rigid forms.
- **Area :** 125 sq.m.
- **Role :** Interior Design

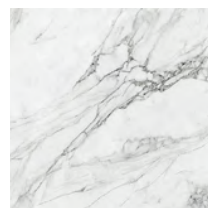

Marble



Gold Aluminium

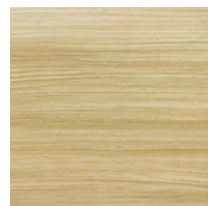

Light Oak Wood

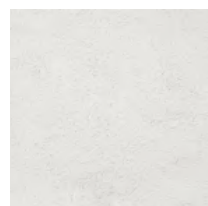

Concrete



UNIVERSITY PROJECTS

THESIS PROJECTS | DREAM LAND HOTEL

Hotel | Design

- **Details** : Hotel Interior Design - Sweet Dream Concept
Interior design for a hotel focused on promoting restful sleep. The concept emphasizes relaxation through both functional planning and atmosphere, incorporating elements that evoke sweet dreams, a sense of freedom, and comfortable accessibility.
- **Site** : Pom Prap Sattru Phai, Bangkok
- **Area** : 2,654 sq.m.
- **Role** : Interior Design

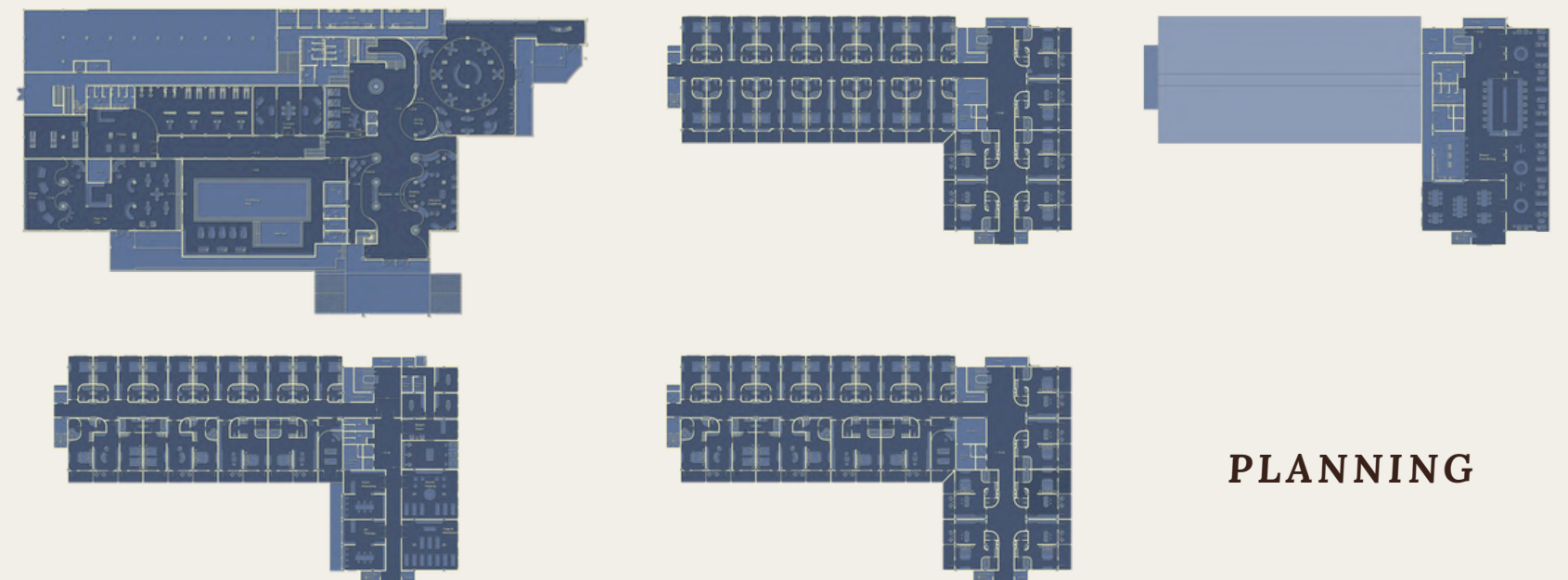
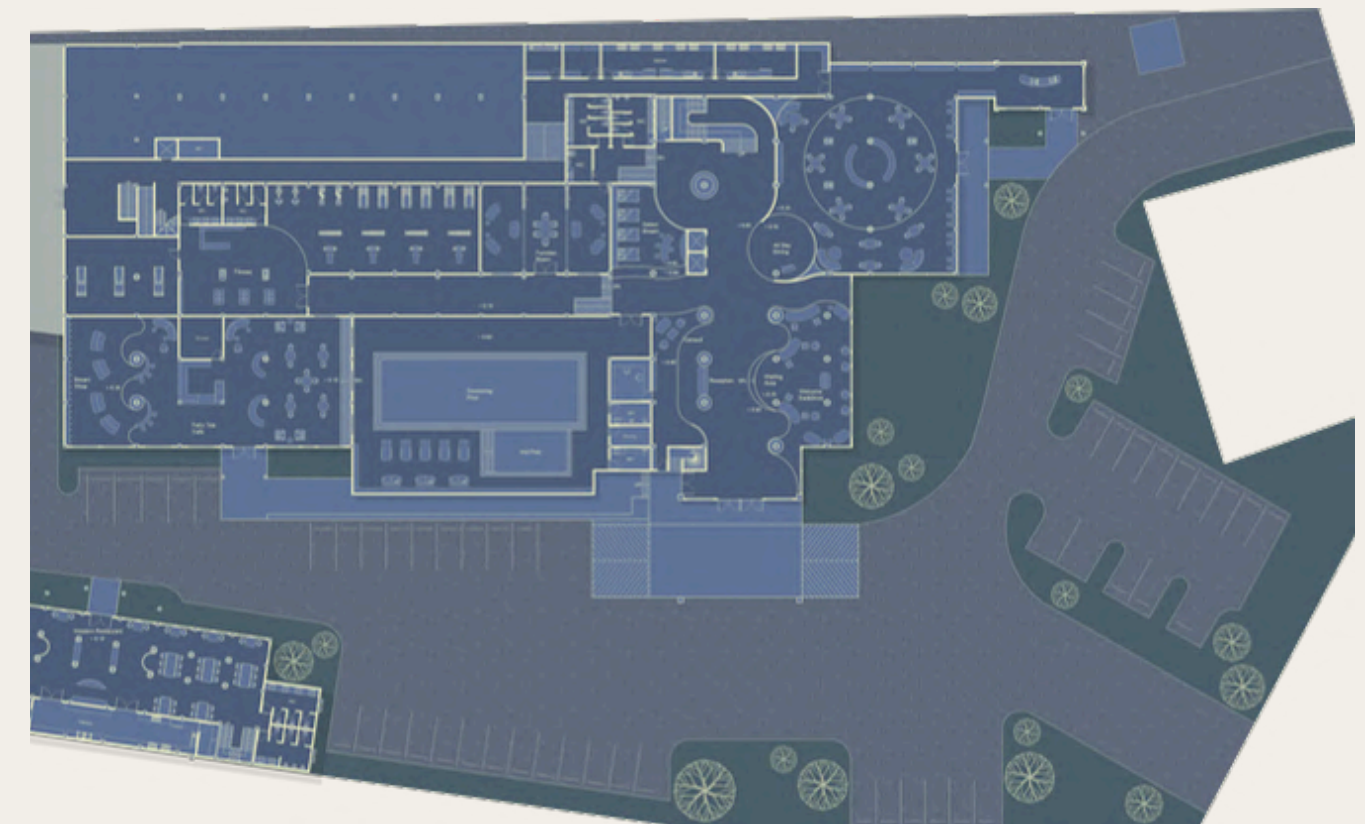

PLANNING



UNIVERSITY PROJECTS

THESIS PROJECTS | DREAM LAND HOTEL

Hotel | Design



SWEET DREAM A (ALONE)

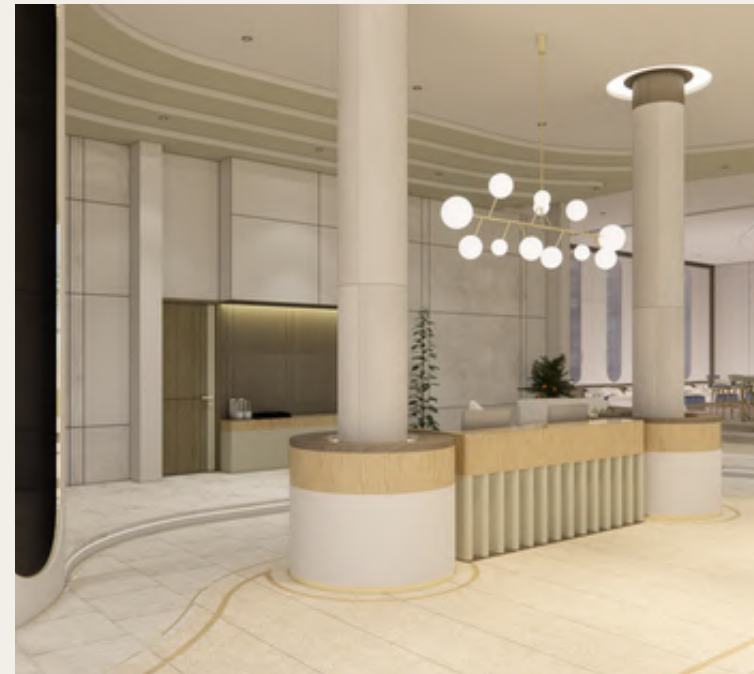

RECEPTION



WAITING AREA



SELECT DREAM



SWEET NIGHT A (LOVER)



SOUND HEALING



SLEEP SPA & MASSAGE

UNIVERSITY PROJECTS

PROJECTS | SPICES IN ASIA

Learning Center | Design

- **Details** : Concept Masaale Inspired by spices, the design brings together their origins, properties, and textures, translating them into various materials and natural surface finishes. The concept reflects the essence of spices and their cultural roots, representing the places where they originate as a symbolic “home” of spices.
- **Site** : Pathumwan ,Bangkok
- **Role** : Interior Design

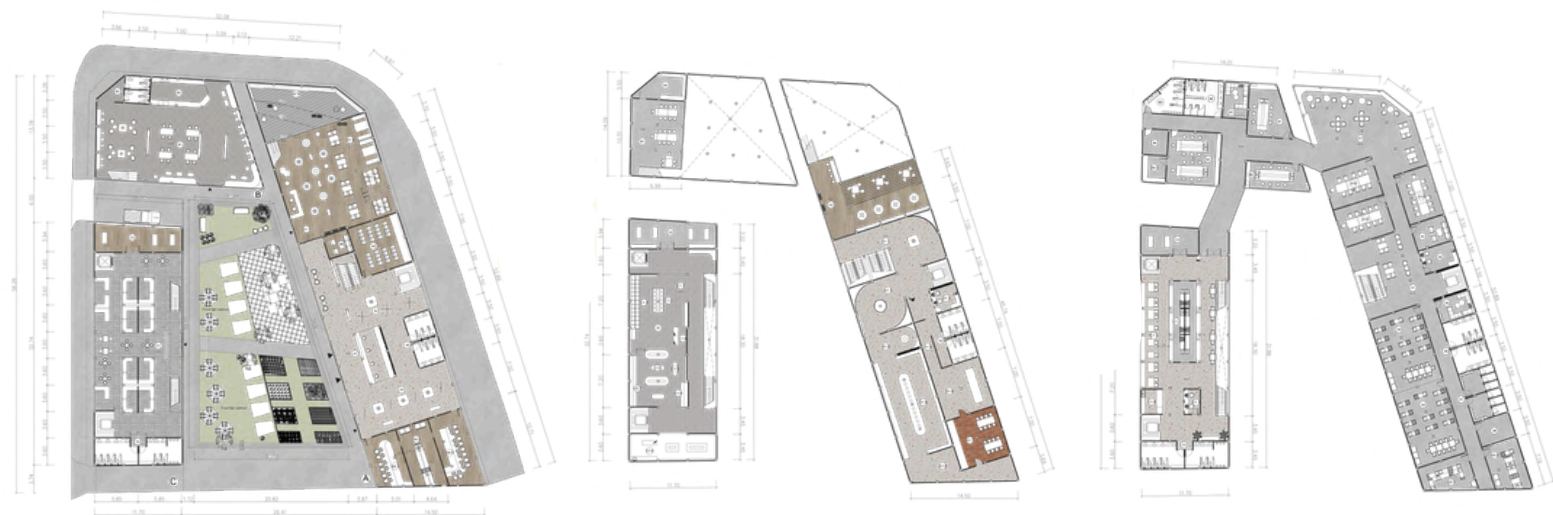

UNIVERSITY PROJECTS

PROJECTS | HEAVEN HOTEL & RESORT

Hotel & Resort | Design

- **Details** : Concept Heaven on the Beach Design with soft materials and light color tones to create a calm and relaxing atmosphere. The design incorporates level changes and open views, allowing the interior spaces to connect with and overlook the surrounding scenery.
- **Site** : Samui, Surat Thani
- **Role** : Interior Design

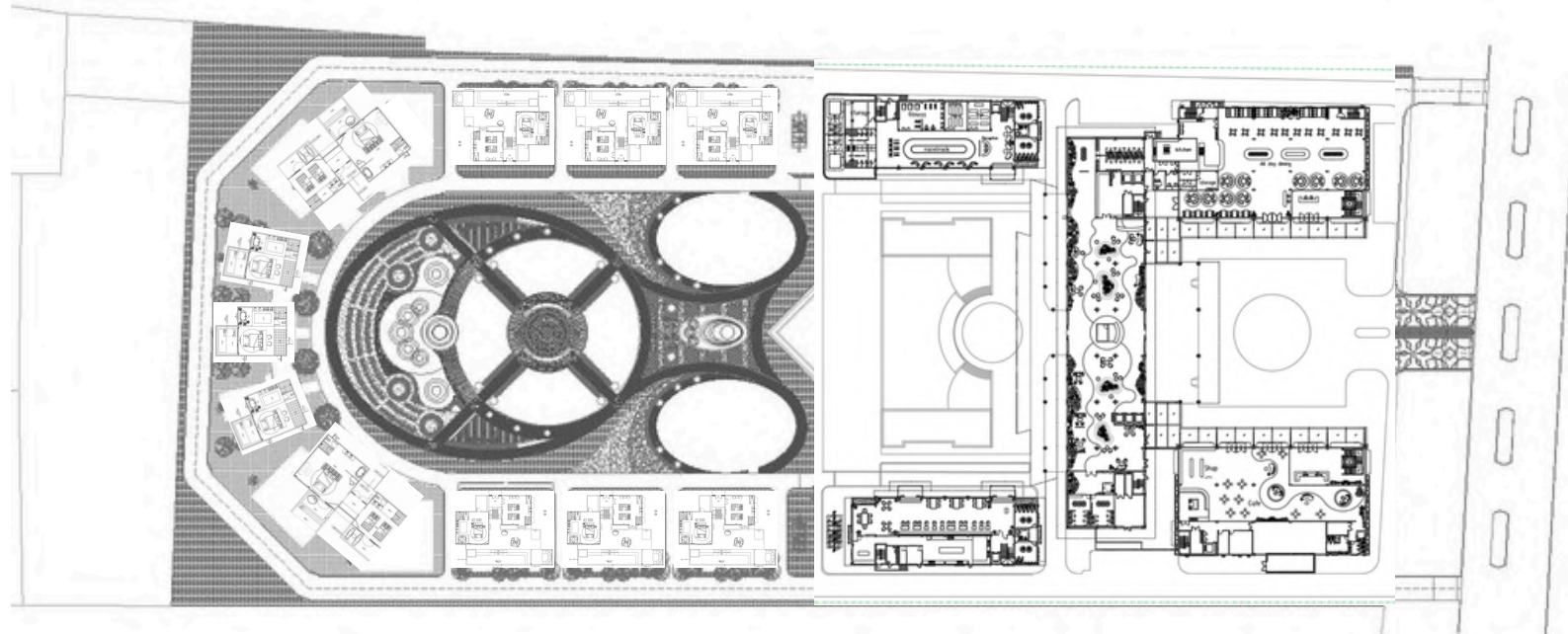

INTERIOR DESIGN

UNIVERSITY PROJECTS

DRAFT CONDO

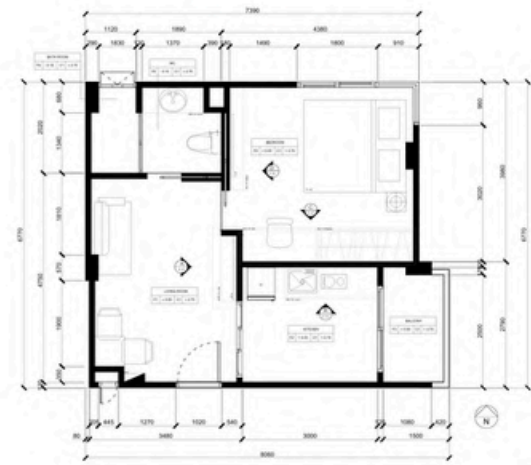

LAY - OUT PLAN
SCALE: 1:50

PROJECT NAME	31	DATE	14-12-22	TYPE	P	NO.	01
--------------	----	------	----------	------	---	-----	----



WALL PLAN
SCALE: 1:50

PROJECT NAME	31	DATE	14-12-22	TYPE	P	NO.	03
--------------	----	------	----------	------	---	-----	----



FURNITURE PLAN
SCALE: 1:50

PROJECT NAME	31	DATE	14-12-22	TYPE	P	NO.	02
--------------	----	------	----------	------	---	-----	----

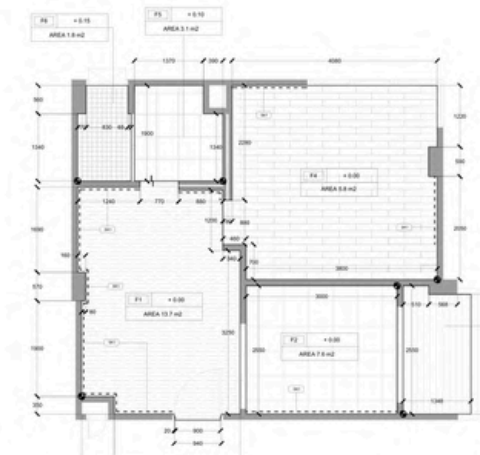

FLOOR FINISHING PLAN
SCALE: 1:50

PROJECT NAME	19	DATE	21-12-22	TYPE	P	NO.	04
--------------	----	------	----------	------	---	-----	----



LIGHTING AND CEILING PLAN
SCALE: 1:50

PROJECT NAME	19	DATE	21-12-22	TYPE	P	NO.	05
--------------	----	------	----------	------	---	-----	----

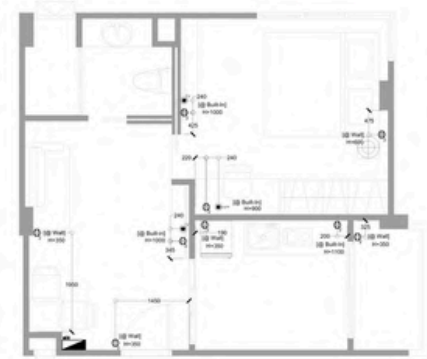

PLUG PLAN
SCALE: 1:50

PROJECT NAME	19	DATE	21-12-22	TYPE	P	NO.	06
--------------	----	------	----------	------	---	-----	----

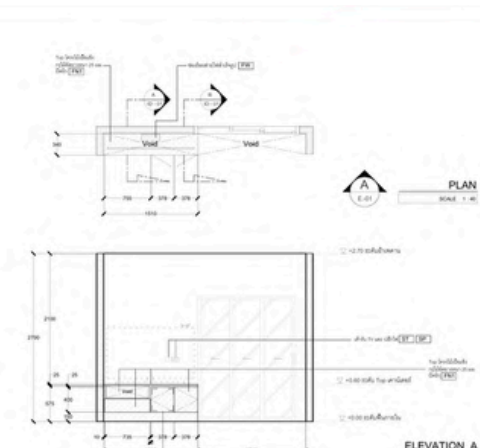

ELEVATION A
SCALE: 1:50

PROJECT NAME	14	DATE	11-01-23	TYPE	ED	NO.	01
--------------	----	------	----------	------	----	-----	----

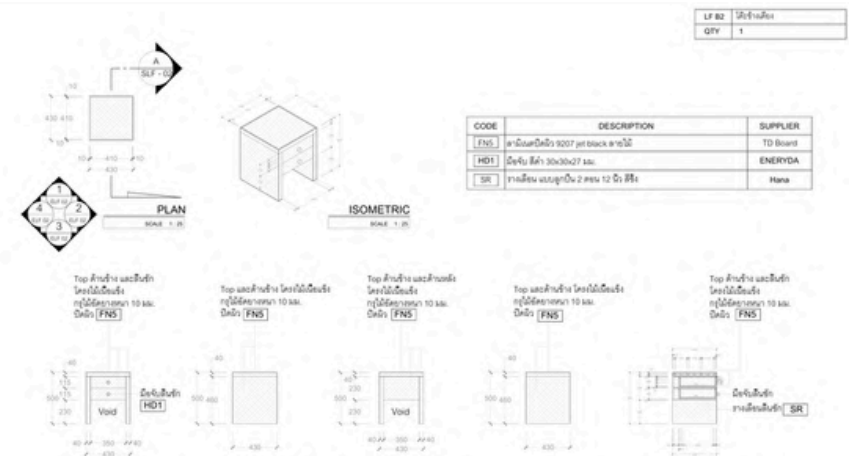

ELEVATION 1
SCALE: 1:50

ELEVATION 2
SCALE: 1:50

ELEVATION 3
SCALE: 1:50

ELEVATION 4
SCALE: 1:50

SECTION A
SCALE: 1:50

PROJECT NAME	2	DATE	21-01-23	TYPE	LF	NO.	02
--------------	---	------	----------	------	----	-----	----

CERTIFICATIONS

SmartSpace Award – BIMObject Thailand, 2025

The Smart Space Design Competition focused on designing small spaces efficiently using innovative products from leading brands such as Häfele, Kokuyo, and Stiebel Eltron, aiming to meet the needs of modern lifestyles

bimobject
Thailand

ขอมอบเกียรติบัตรฉบับนี้เพื่อแสดงว่า

ปิยากร เศรษฐรัตนเสถียร

ได้เข้าร่วมกิจกรรมประกวดออกแบบ SmartSpace Award 2025
ให้ ณ วันที่ 19 มิถุนายน 2025

Witasa Witthakarn

ดร.วิลา วิจิตรวาทการ
Managing Director BIMObject Thailand

NATURE HARMONY

CONCEPT
การออกแบบภายในที่เน้นความกลมกลืนระหว่างธรรมชาติกับสภาพของผู้อยู่อาศัย โดยเชื่อมโยงองค์ประกอบธรรมชาติเข้ากับวิถีชีวิตเพื่อส่งเสริมทั้งสุขภาพกายและใจ สร้างบรรยากาศที่สงบ มั่นคง และกระตุ้นการฟื้นฟูร่างกายด้วยวัสดุธรรมชาติ

NATURE FRIENDLY HEALTH

PLAN

DETAILS

- HAFELE WASTE BINS SYSTEMS FOR SCREW FIXING TO BASE PANEL**
HAILD EASY CARGO
- VENTILATOR**
VLR 70 S TREND EN MATERIAL ALUMINIUM ขนาด 285 X 360 X 500 MM.
- PLOCKA**
WOODEN LEGS TYPE
BACK PP SHEET
AG PERSIAN RED
SEAT CUSHION (FABRIC)
GGG6 DEEP GREEN
HIGH CHAIR TYPE
BACK PLYWOOD SHEET
MY3 TIMBER MEDIUM
SEAT CUSHION (LEATHER)
VZEN BRIGHT GREY
LED
W WHITE
- FRANKA**
4 LEGS TYPES
ROUND TOP
STANDARD TOP MAH WHITE
WOODEN LEGS
SAA WHITE
- HAFELE TRIMMING METALLA 05 MATERIAL STEEL**
ขนาด 285 X 360 X 500 MM.
- HAFELE FAUCET SINK TAP**
MATERIAL BRASS
ขนาด 402 X 215 MM.
- HAFELE LIEBHERR APPLIANCES FREESTANDING**
(SBEH5 6256)
ขนาด 2039 X 910 X 615 MM.
- STIEBEL LIFE XL**
MATERIAL PLASTIC
ขนาด 140 X 47 X 47 MM.
- HAFELE LIGHTING CEILING MOUNTED DOWNLIGHT**
MATERIAL ALUMINIUM
ขนาด 100 X 100 X 200 MM.

PERSPECTIVE

ELEVATION A

ELEVATION B



Thank you for your interest

PIYAKORN SAVATRATTANASATHIAN